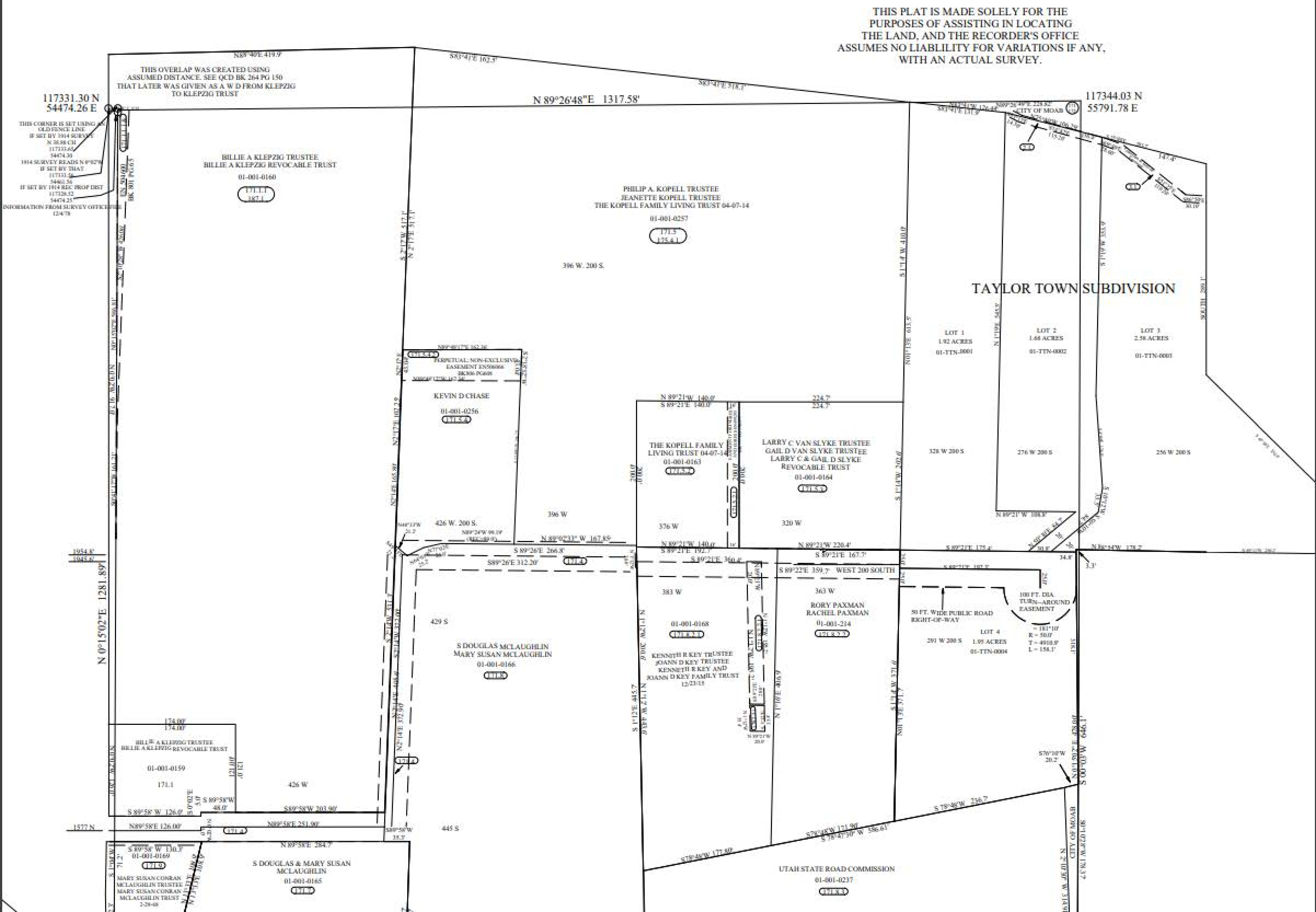# NW1/4SW1/4 SECTION 1 T26S R21E SLB&M